

Little Prince - Overture

Ros March

Larghetto ♩=76

Flute
Oboe
Clarinet in Bb
Bassoon
Trumpet in Bb
Trombone
Glockenspiel
Guitar
Electric Guitar
Piano

Violin I
Violin II
Violoncello
Contrabass

10

rit. A tempo

Fl.
Ob.
Cl.
Bsn.
Tpt.
Tbn.
Glock.
Gtr.
E. Gtr.
Pno.
Vln. I
Vln. II
Vc.
Cb.

18

Fl. *cresc.*

Ob.

Cl.

Bsn. *cresc.* *mf*

Tpt.

Tbn.

Glock.

Gtr.

E. Gtr.

Pno.

Vln. I *cresc.* *mf*

Vln. II *cresc.* *mf*

Vc. *cresc.* *mf*

Cb. *cresc.* *mf* *mf pizz.* *mf*

26

Fl.

Ob. *f*

Cl. *f*

Bsn. *f*

Tpt.

Tbn. *f*

Glock. *f*

Gtr.

E. Gtr.

Pno. *f*

Vln. I *f*

Vln. II *f*

Vc. *f*

Cb. *f*

33

Fl.
Ob.
Cl.
Bsn.
Tpt.
Tbn.
Glock.
Gtr.
E. Gtr.
Pno.
Vln. I
Vln. II
Vc.
Cb.

dim. *p* *f*

40

rit. A tempo

Fl.
Ob.
Cl.
Bsn.
Tpt.
Tbn.
Glock.
Gtr.
E. Gtr.
Pno.
Vln. I
Vln. II
Vc.
Cb.

p *pp* *f*

pp *arco* *pp*

61

Fl. *dim.* *p*

Ob. *dim.* *p*

Cl. *p*

Bsn. *dim.*

Tpt.

Tbn.

Glock. *dim.* *p*

Gtr. *p*

E. Gtr. *p*

Pno.

Vln. I *dim.* *p*

Vln. II *dim.* *p*

Vc. *dim.* *p*

Cb. *dim.* *p*

67

rall.

Fl. *f*

Ob. *f*

Cl. *f*

Bsn. *f*

Tpt.

Tbn.

Glock. *f*

Gtr. *f*

E. Gtr. *f*

Pno. *f*

Vln. I *f* *p* *pp*

Vln. II *f* *p* *pp*

Vc. *f* *p* *pp*

Cb. *f* *p* *pp* arco

Little Prince - Overture

Flute

Ros March

Larghetto $\text{♩} = 76$ **13** rit. . . **A tempo**

18 *cresc.*

24 *f*

31 *dim.*

36 *p* *f* **2** rit. . . .

43 . . . **A tempo** **9**

56 *f*

62 *dim.* *p* *f*

68 **rall.**

Little Prince - Overture

Oboe

Ros March

Larghetto $\text{♩} = 76$ **13** rit. . . . **A tempo** **9**

24

30 *f* *dim.* *p*

37 *f* rit. . .

43 . . . **A tempo** **9**

56 *f*

62 *dim.* *p* *f*

68 **rall.** . . .

Little Prince - Overture

Clarinet in B \flat

Ros March

Larghetto $\text{♩} = 76$ **rit.** . . . **A tempo**

13 **9**

24 **4** *f*

32 **2** *p* *f*

39 **rit.**

43 **A tempo** **9** **4**

58 *f*

62 **2** *p* *f*

68 **rall.**

Bassoon

Little Prince - Overture

Ros March

Larghetto $\text{♩} = 76$ rit. *p* A tempo

13

21

27

32

40

49

56

62

68

Little Prince - Overture

Trumpet in Bb

Ros March

Larghetto ♩=76 **rit.** . . . **A tempo**

13 **4**

21 **6**

32 **4** **3** **rit.** . . .

43 **A tempo** **4**

53 **6**

62 **3** **4** **rall.**

Trombone

Little Prince - Overture

Ros March

Larghetto ♩=76 **rit.** **A tempo**

13 **4**

22 **4** *f*

32 **4** **3** *rit.*

43 **A tempo** **4**

52 **4** *f*

62 **3** **4** *rall.*

Little Prince - Overture

Glockenspiel

Ros March

Larghetto ♩=76
2

7

15 **A tempo**

22

30 *f*

35 *dim.* *p* *f*

42 **rit.** **A tempo**

50

56

62 *dim.* *p*

66 *f* **rall.**

Little Prince - Overture

Guitar

Ros March

Larghetto $\text{♩} = 76$
2

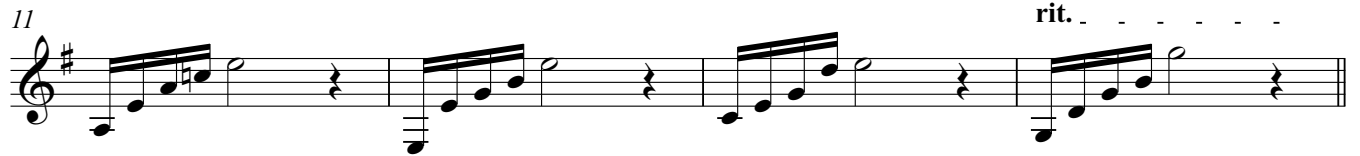

38

41

rit.

43

A tempo

46

49

52

55

58

61

64

67

rall.

70

Electric Guitar

Little Prince - Overture

Ros March

Larghetto ♩=76 **rit.** **A tempo**

13 **9**

24 **8** **10** **rit.**

43 **A tempo**

48

53

57

62 **3** **p** **f** **4** **rall.**

Little Prince - Overture

Piano

Ros March

Larghetto ♩=76

5

9

13

rit. . . . A tempo

17

20

24

27

29

32

40

A tempo

43

47

51

54

57

60

69

rall.

Little Prince- Overture

Violin I

Ros March

Larghetto ♩=76 **6** **rit.**

15 **A tempo**

24

32

37 **rit.**

43 **A tempo**

48

52

56

62

67 **rall.**

p *cresc.* *mf* *f* *dim.* *p* *pp* *f* *mf* *pp* *=f* *p* *pp*

Little Prince- Overture

Violin II

Ros March

Larghetto ♩=76 **6** **rit.** . . .

15 **A tempo** *cresc.*

24 *mf* *f*

32 *mf* *dim.* *p*

37 *p* *pp* **rit.** . . .

43 **A tempo**

48 *cresc.* *mf*

53

58 *f* *dim.*

65 *p*

68 **rall.** . . . *p* *pp*

Little Prince - Overture

Violoncello

Ros March

Larghetto $\text{♩} = 76$
6 *p*

14 **rit.** - - *p* **A tempo** *mf*
cresc.

23 *mf* *f*

31 *f* *dim.* *p* *f*

41 **rit.** - - - - - *p* **A tempo** *pp* *p*

46 *p* *pp* *p* *mf*
cresc.

51 *mf* *mf*

55 *f*

61 *dim.* *p*

66 *f* **rall.** - - - - - *p* *pp*

Little Prince - Overture

Contrabass

Ros March

Larghetto $\text{♩} = 76$
6 rit. . .

p

15 **A tempo**

p *cresc.* *mf*

23 *pizz.*

mf

28

f

32

dim. *p*

37

f *rit.* *arco*

43 **A tempo**

p *cresc.* *mf*

51 *pizz.*

mf

57

f

62

dim. *p*

67 *rall.* *arco*

f *pp*