

Όταν έρχονται τα σύννεφα

(Το Χαμόγελο της Τζοκόντας)

Μάνος Χατζιδάκις

Musical score for the piece "Όταν έρχονται τα σύννεφα" (When the clouds come), composed by Μάνος Χατζιδάκις. The score is arranged for a large ensemble and includes the following instruments and parts:

- Flutes
- Oboe
- Clarinet in B♭ 1
- Clarinet in B♭ 2
- Bassoon
- Trumpet in B♭
- Trombones
- Tambourine (with trill and dynamic markings *ppp* and *mf*)
- Glockenspiel
- Piano
- Electric Guitar (with dynamic marking *mf*)
- Violin I (with dynamic marking *mf*)
- Violin II (with dynamic marking *mf*)
- Violoncello (with dynamic marking *pizz.*)
- Contrabass (with dynamic marking *pizz.*)

The score is written in 4/4 time and features a variety of musical textures, including woodwind and brass accompaniment, string patterns, and rhythmic elements like the tambourine and electric guitar.

9

Fl.

Ob.

Cl.

Cl.

Bsn.

Tpt.

Tbn.

Tamb.

Glock.

Pno.

Guit.

E. Gtr.

Vln I

Vln II

Vc.

Cb.

arco

13

Fl.

Ob.

Cl.

Cl.

Bsn.

Tpt.

Tbn.

Tamb.

Glock.

Pno.

Guit.

E. Gtr.

Vln I

Vln II

Vc.

Cb.

16

Fl.

Ob.

Cl.

Cl.

Bsn.

Tpt.

Tbn.

Tamb.

Glock.

Pno.

Guit.

E. Gtr.

Vln I

Vln II

Vc.

Cb.

pizz.

glis.

glis.

19

Fl.

Ob.

Cl. *tr* *mf* *p* *mf* *p*

Cl.

Bsn.

Tpt.

Tbn.

Tamb.

Glock.

Pno.

Guit.

E. Gtr.

Vln I

Vln II

Vc. *arco*

Cb.

23

Fl.

Ob.

Cl. *tr*

Cl. *mf*

Bsn.

Tpt.

Tbn.

Tamb.

Glock.

Pno.

Guit.

E. Gtr. *mf*

Vln I *pizz.* *arco* *f*

Vln II *pizz.* *arco* *f*

Vc.

Cb.

27

Fl.

Ob.

Cl.

Cl.

Bsn.

Tpt.

Tbn.

Tamb.

Glock.

Pno.

Guit.

E. Gtr.

Vln I

Vln II

Vc.

Cb.

mf

mf

31

Fl.

Ob.

Cl.

Cl.

Bsn.

Tpt.

Tbn.

Tamb.

Glock.

Pno.

Guit.

E. Gr.

Vln I

Vln II

Vc.

Cb.

pizz.

34

Fl.

Ob.

Cl.

Cl.

Bsn.

Tpt.

Tbn.

Tamb.

Glock.

Pno.

Guit.

E. Gtr.

Vln I

Vln II

Vc.

Cb.

37

Fl.

Ob.

Cl.

Cl.

Bsn.

Tpt.

Tbn.

Tamb.

Glock.

Pno.

Guit.

E. Gtr.

Vln I

Vln II

Vc.

Cb.

arco

gliss.

gliss.

40

Fl.

Ob.

Cl. *tr* *mf*

Cl. *tr* *p* *mf* *p*

Bsn.

Tpt.

Tbn.

Tamb.

Glock.

Pno. *8va*

Guit.

E. Gr.

Vln I

Vln II

Vc.

Cb.

49

Fl. *mf*

Ob. *mf*

Cl. 6 6

Cl. *mf*

Bsn.

Tpt. *f*

Tbn.

Tamb.

Glock.

Pno.

Guit.

E. Gtr.

Vln I *f*

Vln II *f*

Vc.

Cb.

54

Fl.

Ob.

Cl.

Cl.

Bsn.

Tpt.

Tbn.

Tamb.

Glock.

Pno.

Guit.

E. Gr.

Vln I

Vln II

Vc.

Cb.

tr

Όταν έρχονται τα σύννεφα (Το Χαμόγελο της Τζοκόντας)

Flutes

3

5

9

13

16

19

23

27

31

34

37

40

44

49

mf

54

Όταν έρχονται τα σύννεφα

(Το Χαμόγελο της Τζοκόντας)

4

5 2 *mf*

9 2

13 3

16 3

19 4

23 2 2

27 2

31

34

37 3

40 4

44 2 *mf* *mf*

49 *mf*

54

Όταν έρχονται τα σύννεφα

Clarinet in Bb 1

(Το Χαμόγελο της Τζοκόντας)

- Measures 13-15: Continuation of the melodic line.
- Measures 16-18: Continuation of the melodic line.
- Measures 27-30: Melodic line with dynamics *mf*.
- Measures 31-33: Melodic line with dynamics *mf*.
- Measures 37-39: Continuation of the melodic line.

Όταν έρχονται τα σύννεφα

(Το Χαμόγελο της Τζοκόντας)

Clarinet in B \flat 2

Μάνος Χατζιδάκις

Όταν έρχονται τα σύννεφα

(Το Χαμόγελο της Τζοκόντας)

Bassoon

4

5

9

13

16

19

23

27

31

34

37

40

44

49

54

Όταν έρχονται τα σύννεφα

(Το Χαμόγελο της Τζοκόντας)

Trumpet in B♭

Μάνος Χατζιδάκις

Όταν έρχονται τα σύννεφα

(Το Χαμόγελο της Τζοκόντας)

Trombones

Μάνος Χατζιδάκις

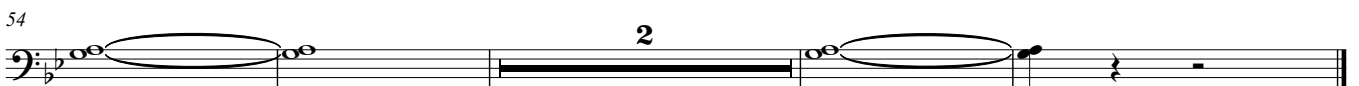
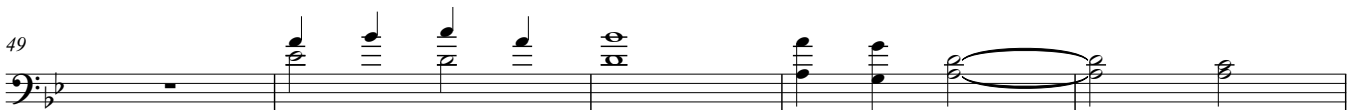
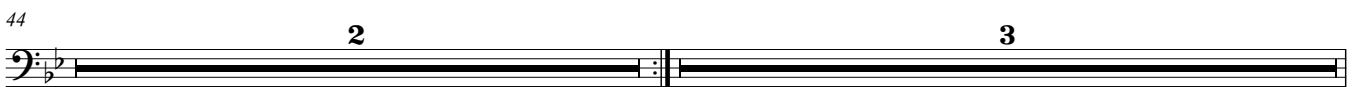
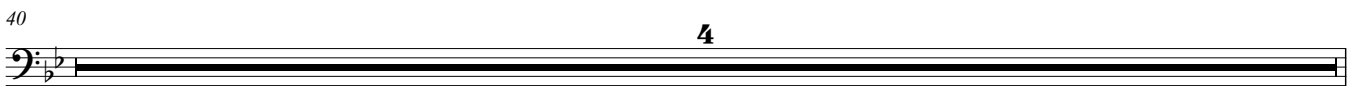
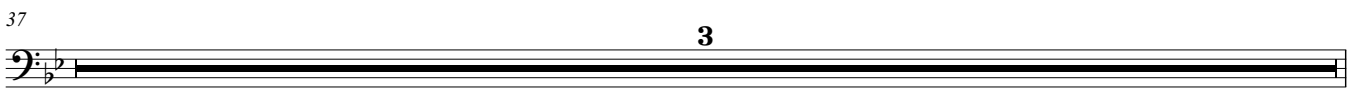
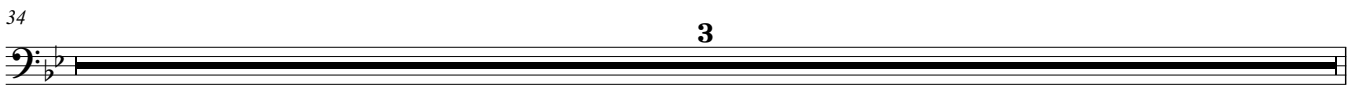
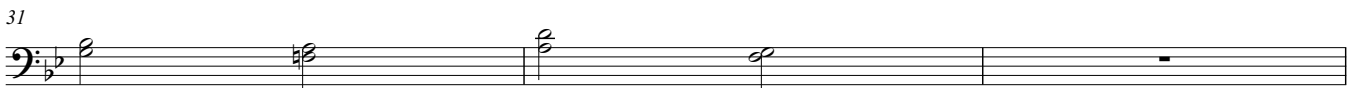
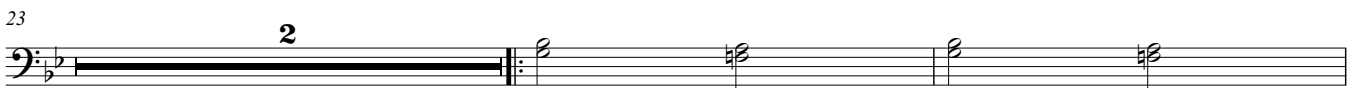
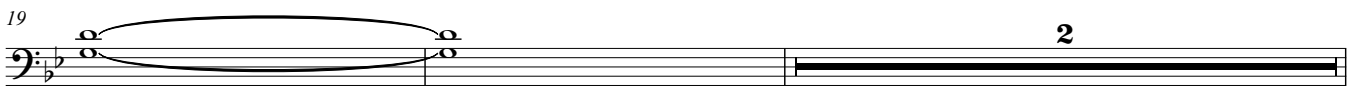
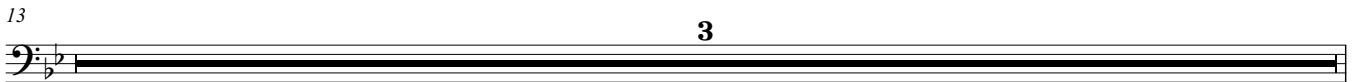
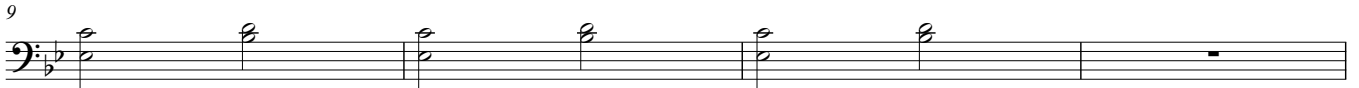

Όταν έρχονται τα σύννεφα

(Το Χαμόγελο της Τζοκόντας)

Μάνος Χατζιδάκις

Όταν έρχονται τα σύννεφα

(Το Χαμόγελο της Τζοκόντας)

Μάνος Χατζιδάκις

Όταν έρχονται τα σύννεφα

(Το Χαμόγελο της Τζοκόντας)

Glockenspiel

Μάνος Χατζιδάκις

Όταν έρχονται τα σύννεφα

(Το Χαμόγελο της Τζοκόντας)

Piano

Μάνος Χατζιδάκις

31

2

2

34

37

40

8va

44

3

3

49

5

5

54

Guitar

Όταν έρχονται τα σύννεφα

(Το Χαμόγελο της Τζοκόντας)

Μάνος Χατζιδάκις

5

9

13

16

19

23

27

31

34

37

40

44

mf

49

54

57

Όταν έρχονται τα σύννεφα

(Το Χαμόγελο της Τζοκόντας)

31

34

37

40

44

49

54

Όταν έρχονται τα σύννεφα

(Το Χαμόγελο της Τζοκόντας)

Violin I

Μάνος Χατζιδάκις

mf

5

9

13

16

19

23

27

31

34

37

40

44

49

54

pizz.

arco

f

mf

f

glis.

gliss.

2

3

3

3

2

2

2

3

3

3

2

2

2

2

Όταν έρχονται τα σύννεφα

(Το Χαμόγελο της Τζοκόντας)

Violin II

Μάνος Χατζιδάκις

mf

5

9

13

16 *glis.*

19 **2**

23 *pizz.* *arco*
f

27

31 *pizz.*

34

37 *arco* *gliss.*

40 **2**

44 *pizz.* *arco*
mf

49 *f*

54

Όταν έρχονται τα σύννεφα

Violoncello

(Το Χαμόγελο της Τζοκόντας)

Μάνος Χατζιδάκις

5

9

13

14

16

19

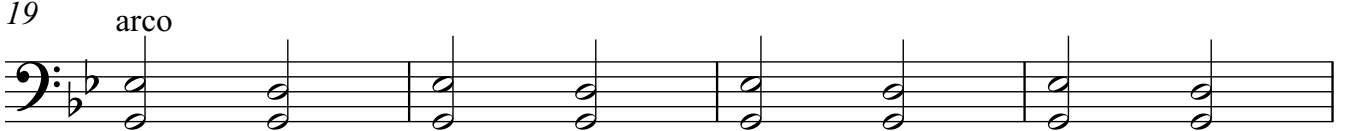

23

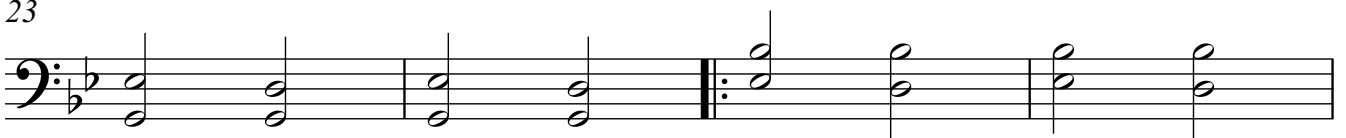

27

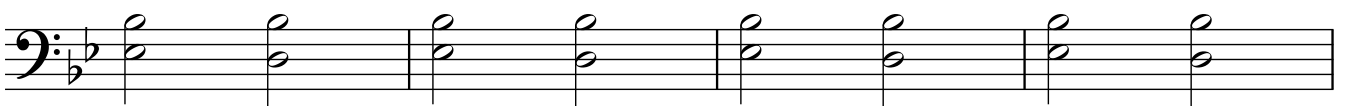

Violoncello

31

34

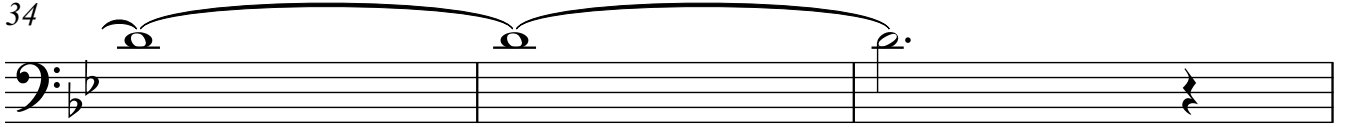

37

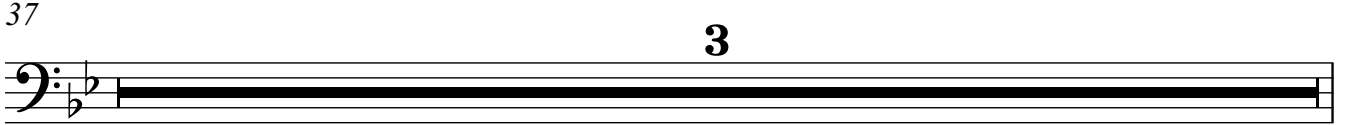

40

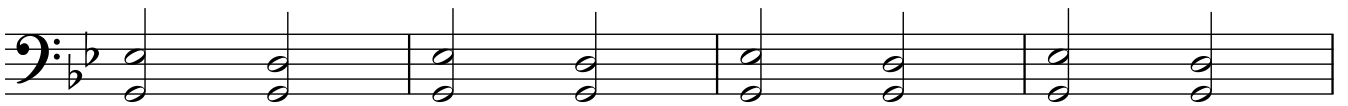

44

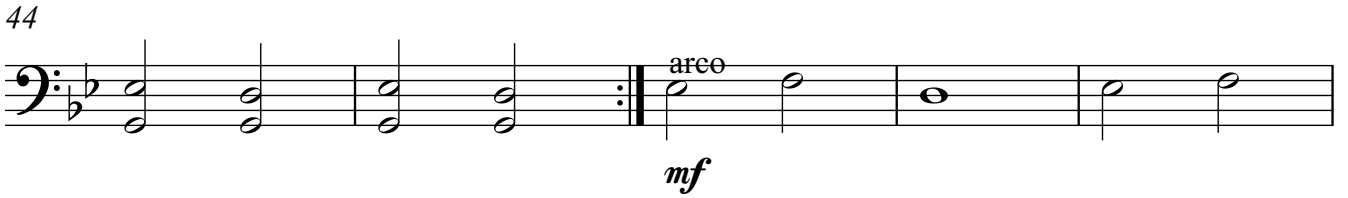

49

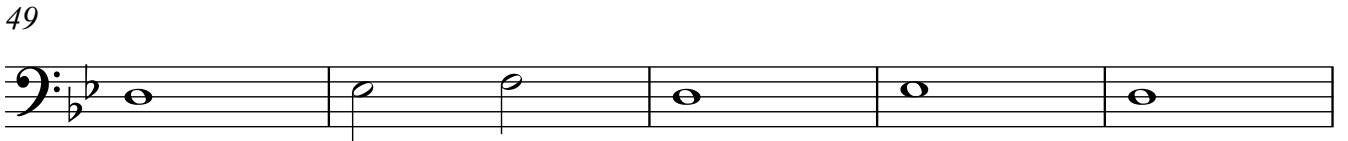

54

57

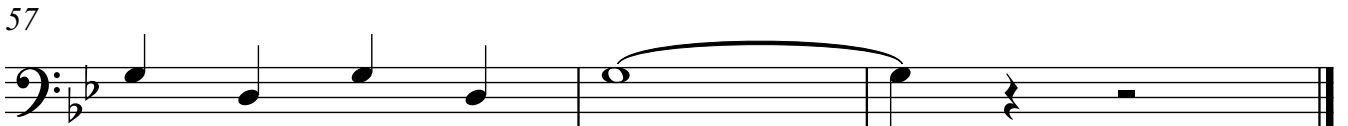

Όταν έρχονται τα σύννεφα

Contrabass

(Το Χαμόγελο της Τζοκόντας)

Μάνος Χατζιδάκις

pizz.

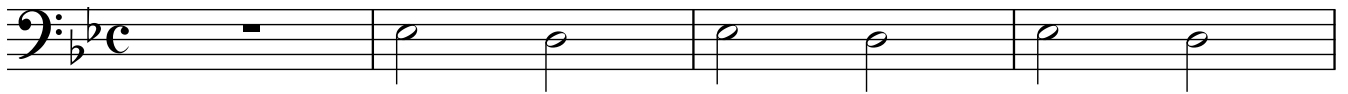

5

9

13

16

19

23

27

31

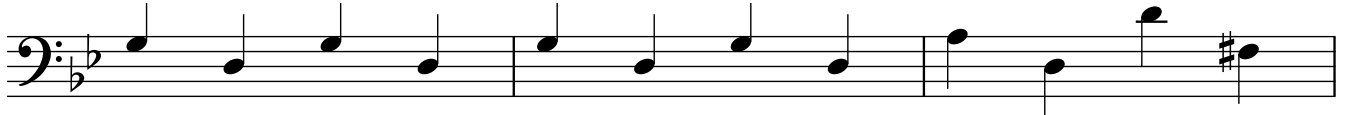

34

37

40

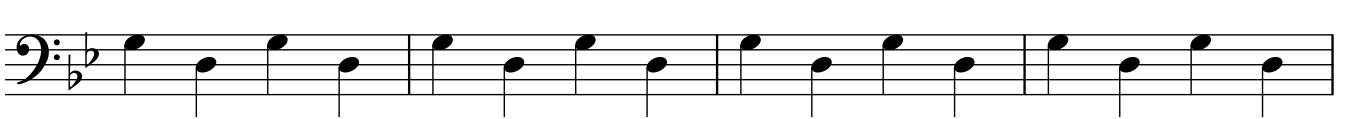

44

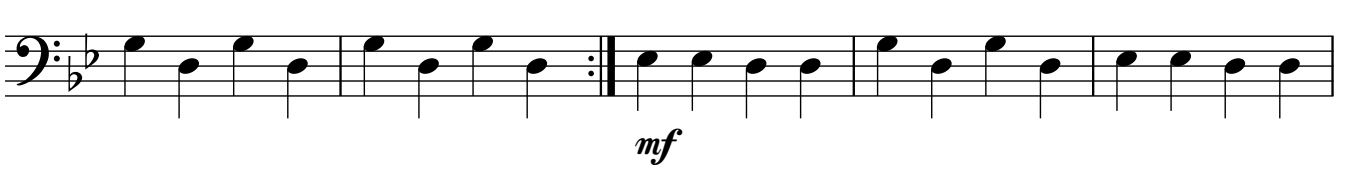

49

*r-*

54

57

