

Feeling good

Flute

Leslie Bricusse
Arr.: M. Kampouris

2

C

43

46

2

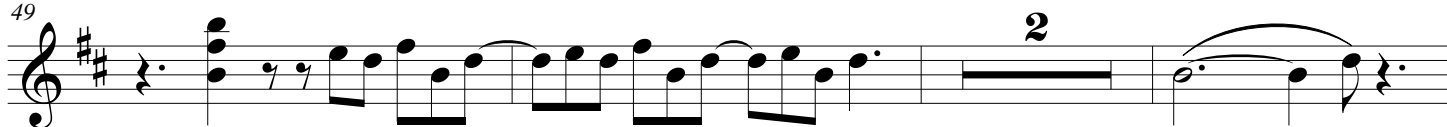

54

58
